

P
A
L
L
A
D
I
U
M

Palladium



1959

1959

VOL.1

THE

Palladium

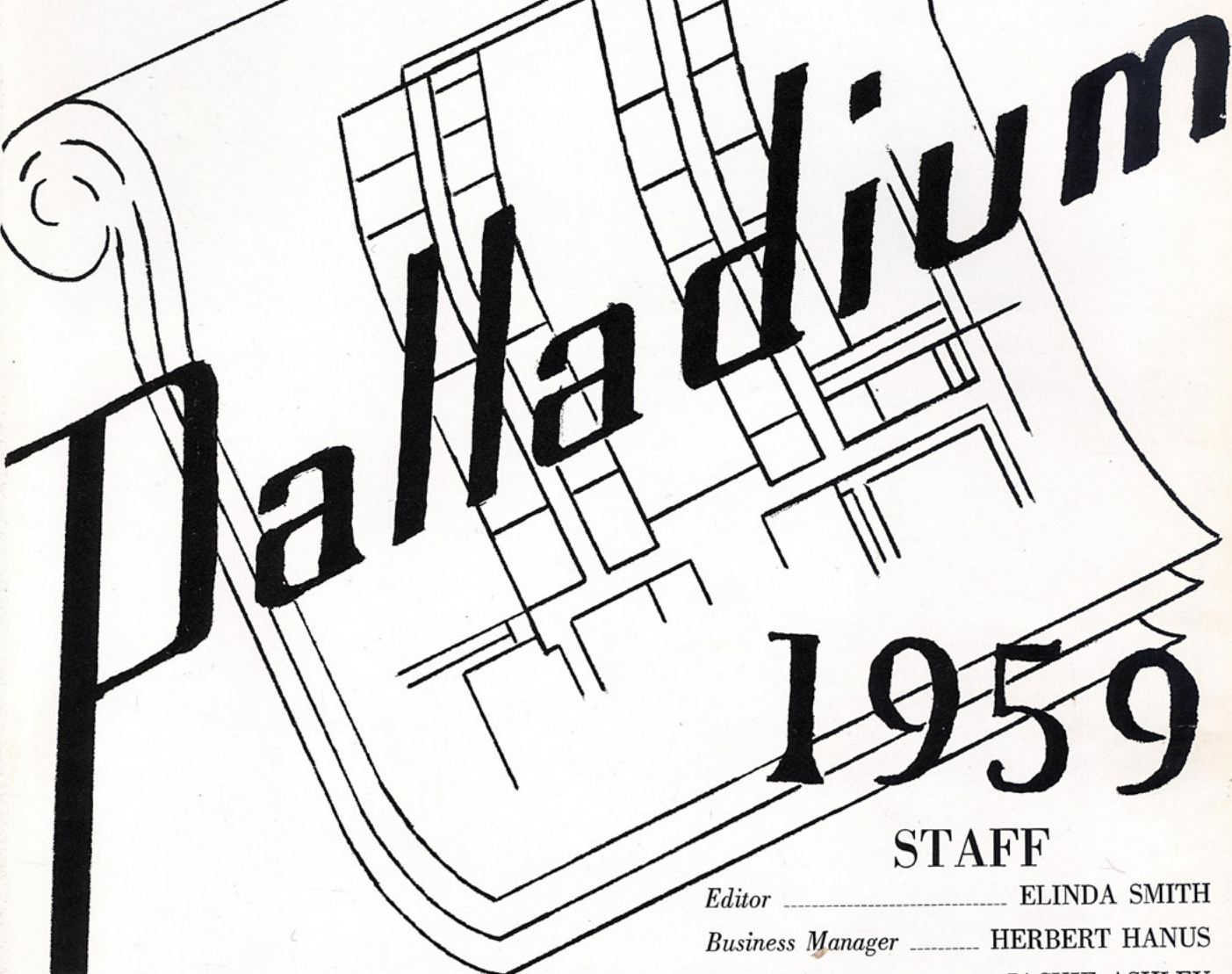

1959

STAFF

<i>Editor</i>	ELINDA SMITH
<i>Business Manager</i>	HERBERT HANUS
<i>Advertising</i>	JACKIE ASHLEY
<i>Sports</i>	DON MEADOR
<i>Clubs</i>	PAT HUTCHISON
<i>Features</i>	JOAN FUGMAN
<i>Seniors</i>	JUDY WARD
<i>Juniors</i>	SANDRA GILLEON
<i>Sophomores</i>	BILL DOLLAR
<i>Art</i>	BESS ANN BOYER
<i>Photographer</i>	TOMMY YOUNG
<i>Advisor</i>	MRS. FRANCES PARKER

SOUTH HOUSTON HIGH SCHOOL • VOLUME I

IN THE BEGINNING . . .

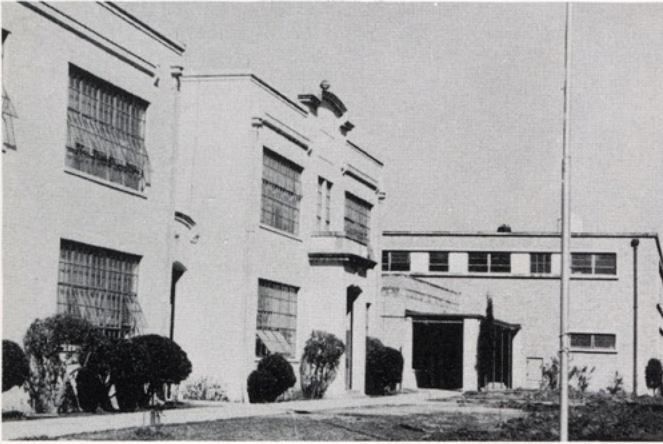

We attended classes at Pasadena Senior High School . . . and . . . at Kruse Elementary School.

THEN . . .

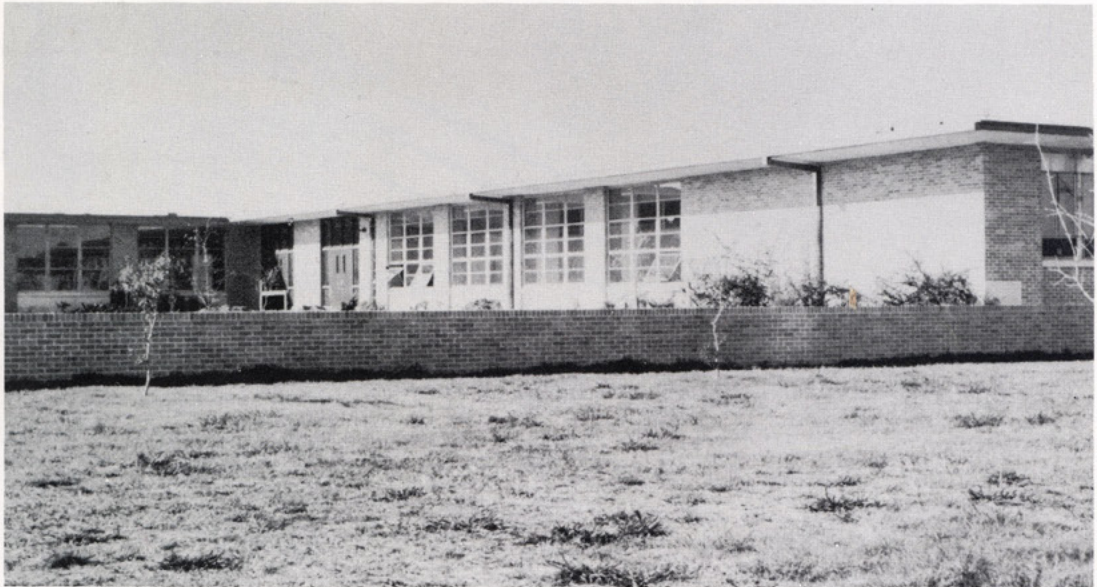

On October 18, 1957, we moved into our own South Houston Senior High School.

NEXT . . .

WE MADE IMPORTANT

DECISIONS . . .



Janette Stephens, Mrs. Barbara Adams, Elinda Smith, Judy White, and Don Meador were members of the committee that selected our mascot and colors.



COACH HARRY MORGAN
Chairman



MRS. MARIAN EDWARDS
Chairman

This committee met and selected the pattern for our senior rings. They are Howard Johnson, Lloyd Geissen, Peggy Dudley, Mr. Thomas, Donna Chambers, Don Meador, and Judy White.



AND CHOSE OUR ALMA MATER.

ALMA MATER

Hail! Alma Mater, hail!
We sing to thee,
Voices in tune with love and loyalty;
Our hearts are bound to thee,
Glowing with pride;
O, hail! Alma Mater, hail!
Ever be our guide.

We've found a purpose high;
Proudly we trod;
We've found a faith in country and in God.
Our lives are twined today;
Here now we sing.
O; hail! Alma Mater, hail!
Hear our praises ring.

LEGEND OF THE PALLADIUM

In ancient mythology Zeus was said to have given a statue of Pallas Athena to Ilos, the founder of Troy. This statue became known as the Palladium, protector and guardian of the Trojans.

As long as the statue stood within the gates of Troy, the citizens were safe and secure from all harm.

Thus, our yearbook, The Palladium will be the guardian and safekeeper of our high school memories.

CONTENTS

Administration 8

Activities 22

Classes 34

Organizations 80

Features 104

Sports 122

Advertisements 148

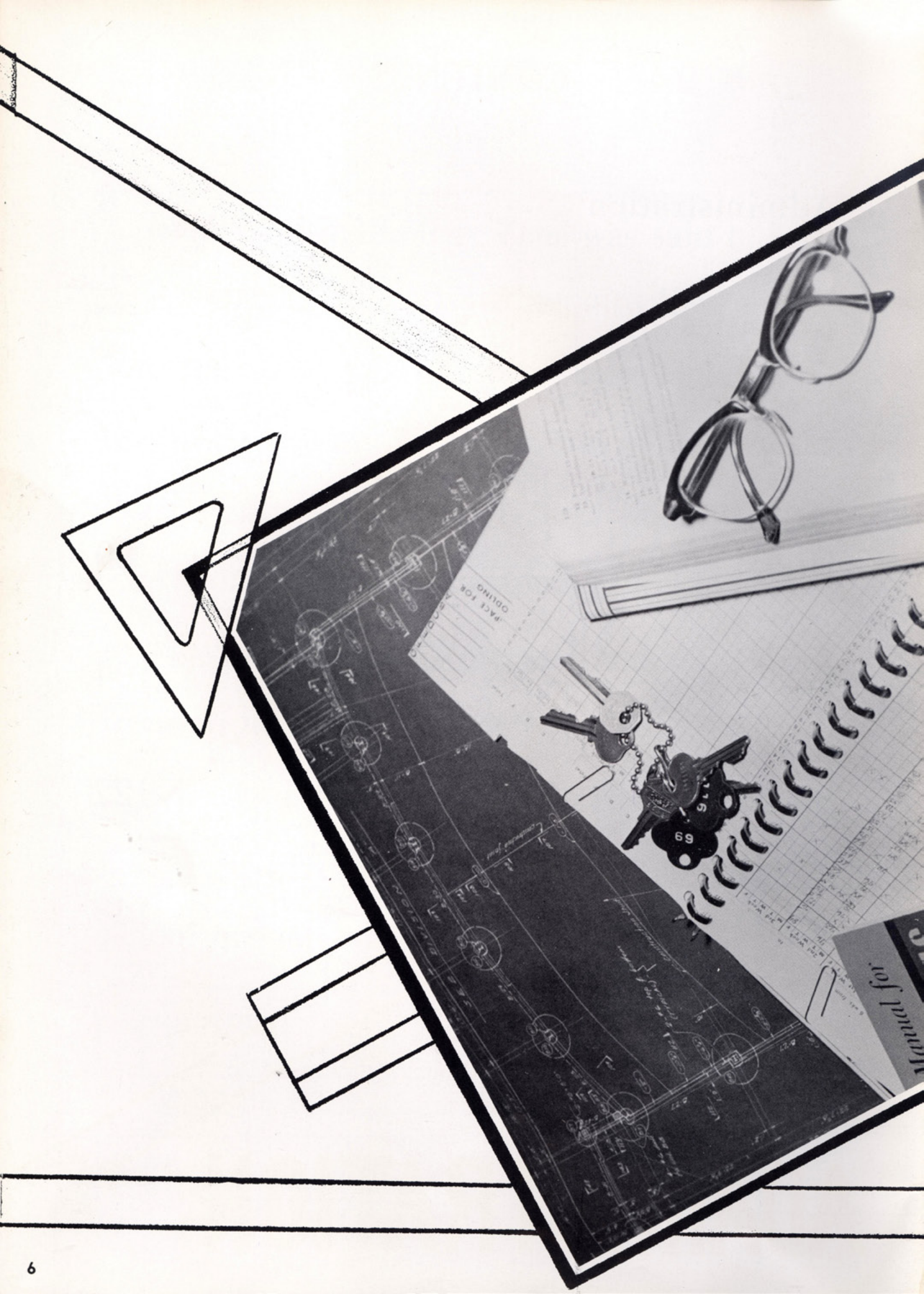

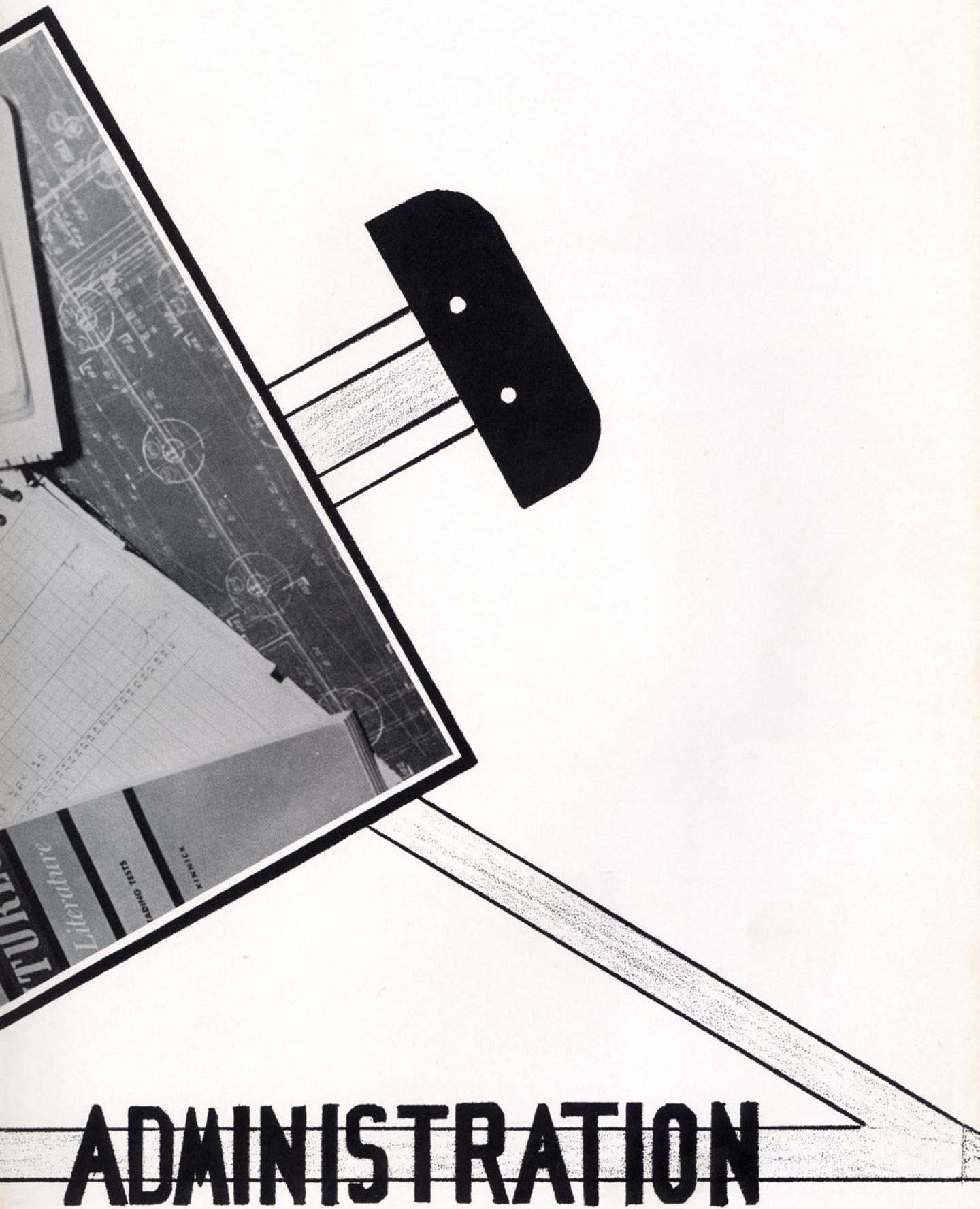

ADMINISTRATION



MR. GEORGE THOMPSON, Deputy Superintendent of Administration. MR. R. W. COFFMAN, Deputy Superintendent and Business Manager.



MR. J. B. DOUGLAS, Assistant Business Manager. MR. S. E. ANDERSON, Assistant Superintendent of Curriculum.



MR. WELDON PHILLIPS, Athletic Director.



MR. V. W. MILLER
Superintendent of Schools



DR. J. E. STUCHBERY, Instrumental Music Director.



MR. H. W. MANN, Pupil Personnel.



MR. A. B. KEELER, Visual Aid Director.



MRS. DORIS BROWN, Cafeteria Director.



MR. R. G. WHITMAN
President



MR. E. G. BASHFORTH
Vice-President



MR. KARL E. KRUSE
Secretary

EFFICIENT ADMINISTRATION AIDS SCHOOL PROGRESS

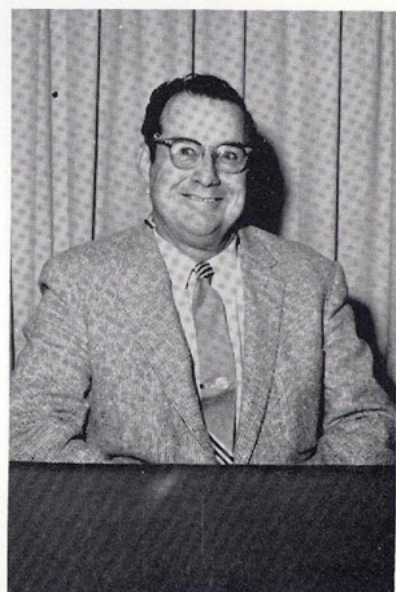

MR. A. W. DUERER
Assistant Secretary



MR. H. L. LILLEY



MR. E. ROY HENDERSON



DR. F. M. WILLARD



ADMINISTRATORS AND STAFF HELP US AS WE LAY A

MR. CARROLL TEAGUE, *Principal*

Fellow Trojans:

Can this year really be over? The reason for the apparent swiftness in the passing of time is the ever growing happiness that wells up in your heart when you think of the numerous friends you have made and the many, many pleasant experiences of your two short years here.

Your teachers have manifested an affection for you because of your sterling worth and the possibilities they know the future holds for you. You have formed friendships among the faculty and fellow students which will be of value to you forever, and you will remain just as long in their memories. May you continue to grow in strength and wisdom, Seniors. May you always treasure the school tradition that you are leaving for those of us who remain. May even the most incidental memory not only linger, but grow, and be enhanced by the years.

As ex-students, always place your Alma Mater in a high place in your life, and to her leave your wishes for the best.

I sincerely wish for you success, happiness, and a full life. Remember, the happiness you bring to others brings the greatest wealth of satisfaction to yourself.



MR. FRANK FISHER, Assistant Principal.



MRS. KATIE BYRNE, Attendance Clerk
MRS. JEANNE HUTCHISON, Secretary
MRS. FAYE VINCENT, Registrar

SOLID FOUNDATION FOR OUR FUTURE

MRS. AVIS HARDING, Counselor
MR. GRANVILLE KNIGHT, Counselor



MISS MARGARET ROSE LODGE, Librarian
MRS. PAULINE WILLIAMS, Speech





MRS. FRANCES PARKER, English, Palladium sponsor.
MRS. MARIE BARFIELD, English, Trojan Torch sponsor.

OUR FACULTY IS BUILDING A



MR. HERMAN GRAMMER, French.
MRS. MARION EDWARDS, Latin.
MISS ETHEL RETTIG, Spanish.

MR. WALTER HOWARD, English.
MRS. GENEVIEVE McCAFFETY, English.

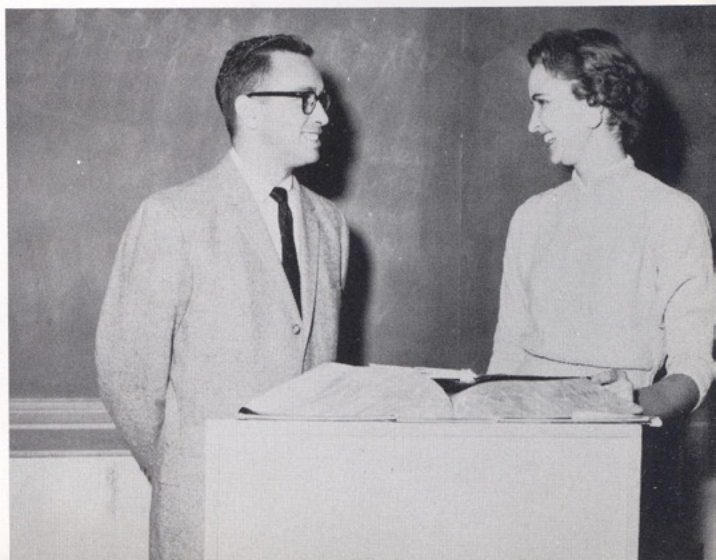



MRS. JEWEL CLONINGER, Home Economics.
MRS. BETTY DUKE, Home Economics.



MISS JOYCE ADAMS, Choir Director.
MR. THOMAS GORSUCH, Band Director.

STRONG CURRICULUM

MR. JESSE McKINNEY, Mechanical Drawing.
MR. JAMES BLACKSHEAR, Wood Shop.
MR. GENE SOLLOCK, Vocational Agriculture.

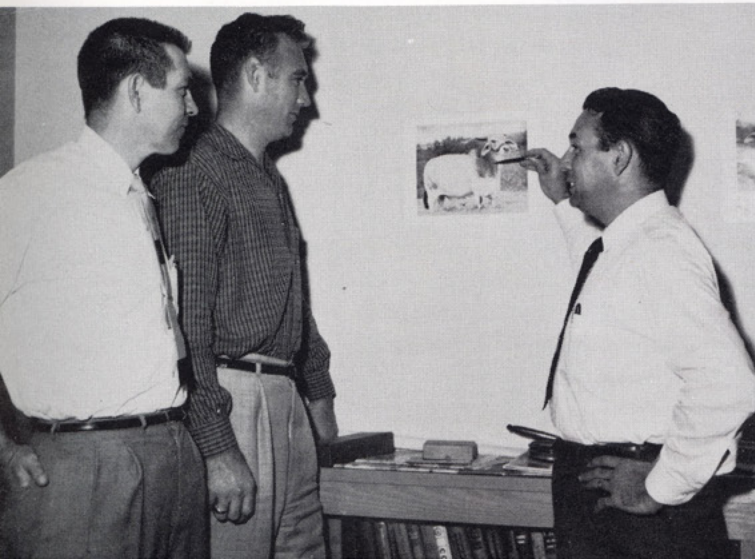

Mr. Teague, you are concentrating on the barbecue,
aren't you?



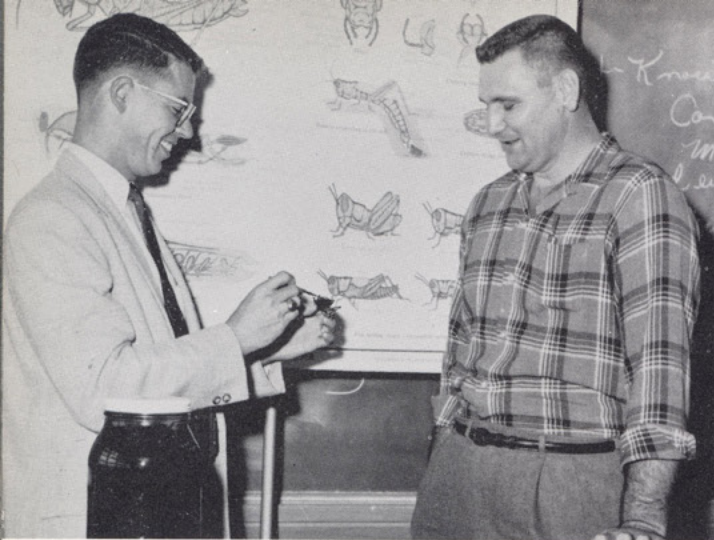

MR. MAURICE GILLIOZ, Biology.
MR. DANIEL FOSSLER, Biology.

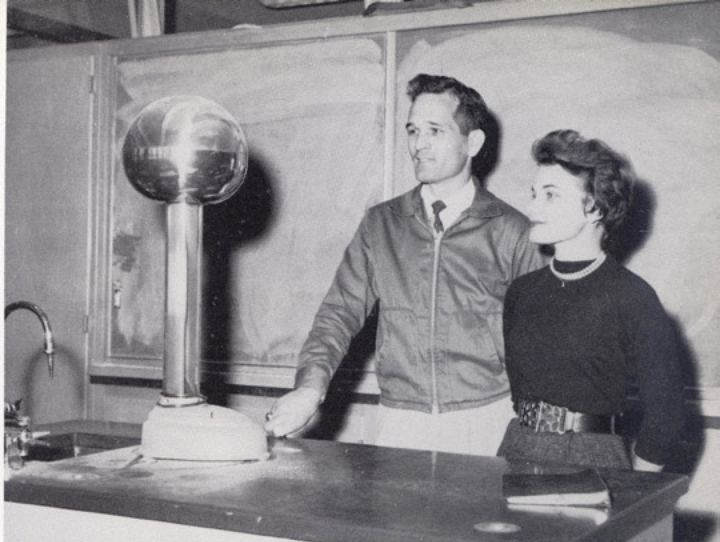

MR. ALLEN SORY, Physics.
MRS. MARY L. GREER, Chemistry.



THESE CLASSES

MR. JULIUS KNEBEL
World History

MRS. CAROLYN BOON
World History

MRS. WILLIE MAE BURWELL, World History.



MR. ROBERT BAKER, American History.
MR. JAMES BARBER, American History.
MR. CHARLES MANNING, Civics.

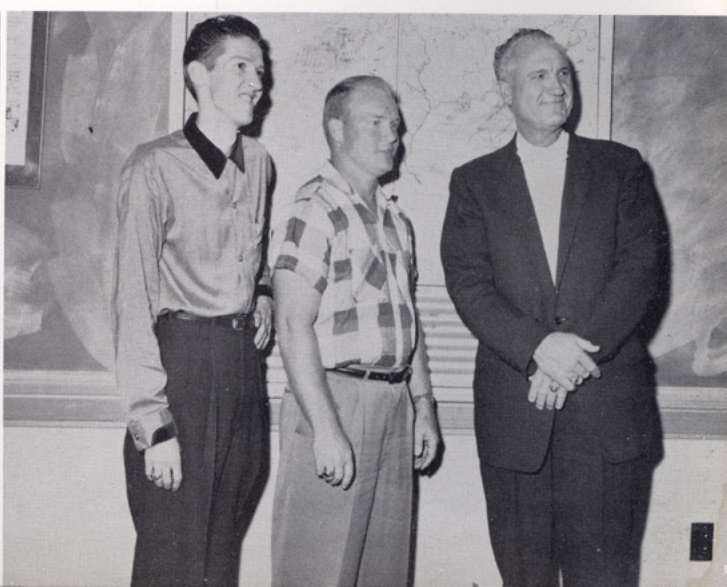



MR. JAY NEAL WELCH, Mathematics.
MRS. ELWANDA WALKER, Mathematics.

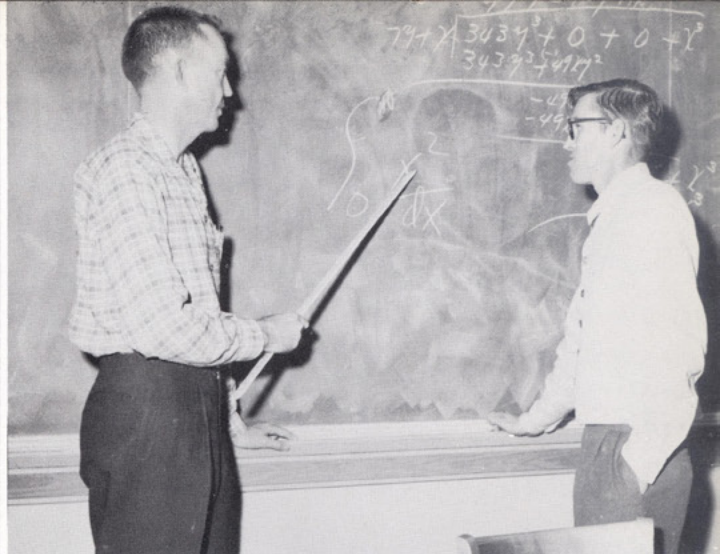

MR. JAMES CARSON, Mathematics.
MR. CHARLES HARRIS, Mathematics.

Barbecue, not football, holds the Barfields' interest at the faculty party.

HELP US DESIGN OUR FUTURE



MISS LAURA SAVELL, Physical Education.
MRS. JEANNE SMITH, Physical Education.

COACH JAMES McNEIL, Physical Education.
COACH HARRY MORGAN, Physical Education.
COACH GERALD MEYER, Physical Education.

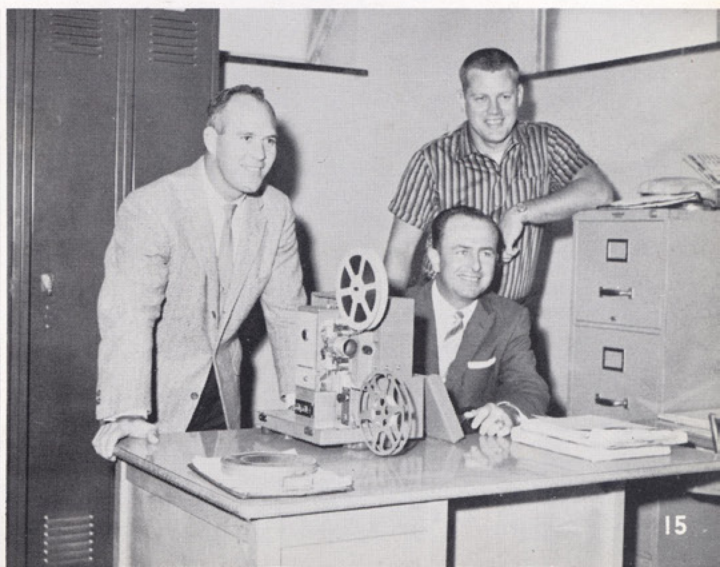

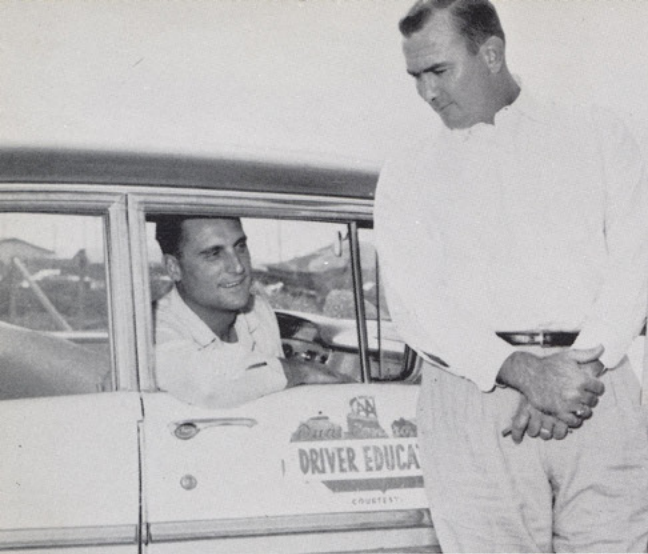

MR. TOM ACUFF, Drivers Training
MR. TOM SEWELL, Drivers Training and Basketball Coach



MRS. HOLLIE KOEHLER, Commercial Law and Business Machines
MRS. SHIRLEY THOMAS, Typing



MR. CHARLES THOMAS, Bookkeeping
MRS. BARBARA ADAMS, Stenography

Mr. Fisher listens as Mr. Sollock renders the cry of the hungry cowboy.



MRS. MARGUERITE ASHABRANNER, Matron
MRS. VERMELLE ROBERTS, Nurse





**THESE PROVIDE
GOOD FOOD AND
CLEAN SUR-
ROUNDINGS FOR
OUR STUDENTS**

CAFETERIA WORKERS: Annabel Tumlinson, Irene Fields, Paula Davenport, Leora Roller, Anita Black, Cindy Edwards, Greta Moore, Ilene Roberts, Charlyne Winters and Edith Krajcik. Mrs. Leora Roller is our Lunch Room Manager.

Mr. D. L. Davison, who had worked as one of our school custodians since September of this year, died suddenly December 9.

Mr. Davison's good-humored cheerfulness and his helpfulness made him very well liked by the students and faculty of S.H.H.S. We shall miss him.

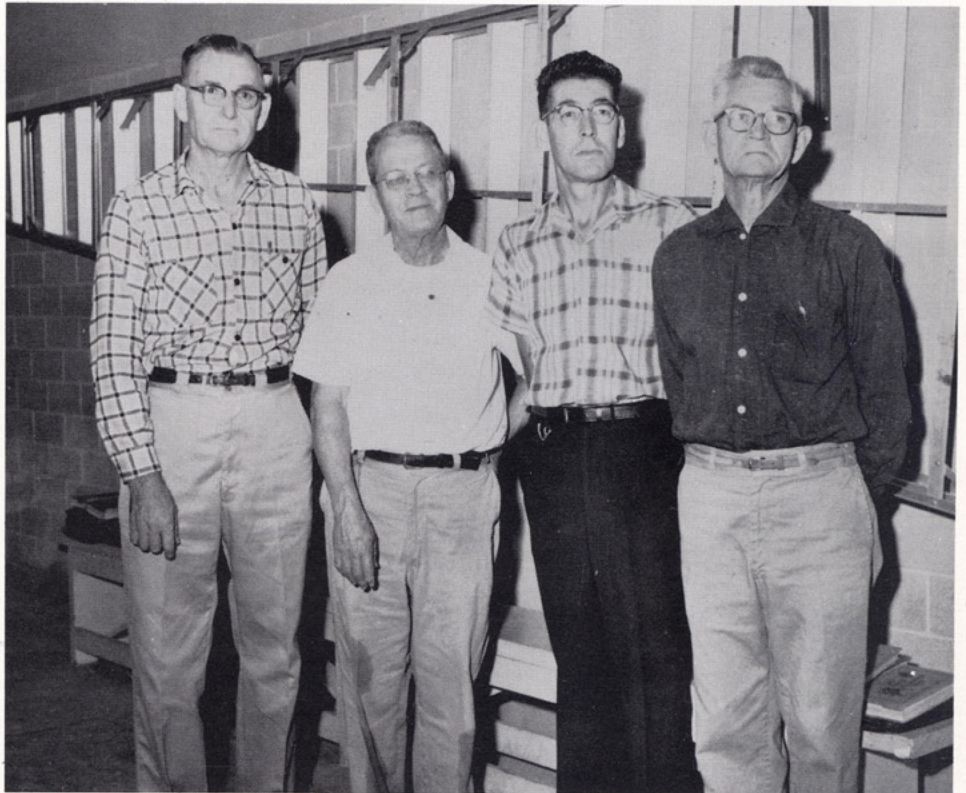

CUSTODIANS: Mr. Ben R. Wallace, Mr. D. L. Davison, Mr. P. E. Johnson, and Mr. Claude Hooper. Not pictured are: Mr. P. N. Wilson, Mr. N. Chapman, Mr. L. Skelton and Mr. L. Barrett.

ACTIVITIES OF OUR TEACH

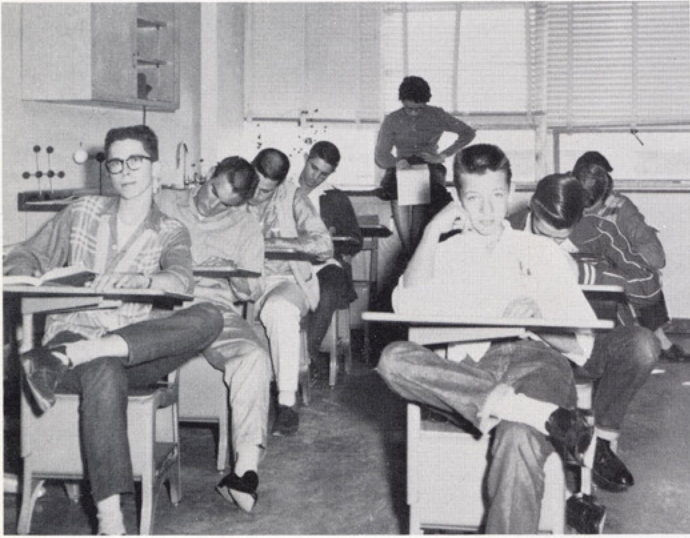

Is someone ignoring the assignment in Mrs. Greer's class??



Student Agriculture teacher, Wilburn Roesler, helps M. L. Mayo, Arnold Krajcik, and Carol Moore with a problem.



To decorate our cafeteria at Christmas time, Mrs. Preece, cafeteria worker, made this lovely castle out of candy and marshmallows.



Mr. Julius Knebel uses maps to illustrate points of interest to Jimmy Linton in his World History class.

ERS ARE VARIED . . .



Trojan Council members Lloyd Geissen, Angie Kieke, Jannette Stephens, Bobbie Chandler, Kenneth McGowen, Bob Fay, Elinda Smith and Mr. Knight with Mr. Teague present a leather notebook to Dr. Ten Veldhuys.



Carolyn Boon and Mary Greer were two of the faculty cheerleaders who led their team to victory.



Is Carolyn Akridge trying to join the faculty basketball team?

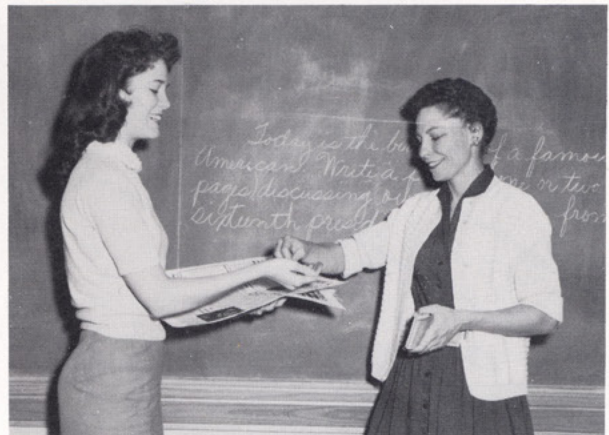

Miss Nipper, student English teacher, buys a Trojan Torch from Janey Matthews to catch up on the student news.